



Looking for a tenant who will treat your home like their own?  
We will help you find them

Monthly Property Management Statistics

\*Statistics supported by inspectrealestate.com.au

6 Days 0.07% \$500M+ 100%

average time to secure tenancy

current vacancy rate

worth of property under management

focused on securing a quality tenancy & maximise profit on investment

CALL 02 8507 2444  
info@trueproperty.com.au

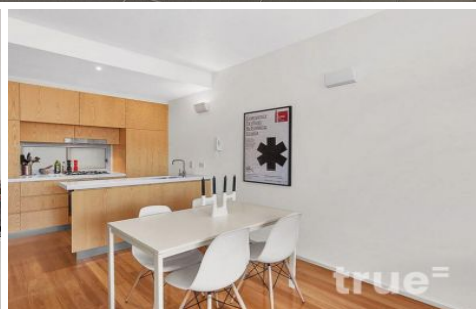

17/21-23 Erskineville Road Newtown NSW

1 🏠 1 🚗

\*\*ALSO KNOWN AS / ENTRANCE VIA 1A GOWRIE STREET \*\*

View : <https://www.trueproperty.com.au/lease/nsw/inner-west/newtown/residential/unit/7914258>

Available 4th March 2024 = Ideally located, this split-level apartment in the warehouse-inspired "Attica" building offers stylish living and amazing convenience. Intelligent design and classic finishes combine to create a relaxed and sophisticated environment bathed in natural sunlight.



Daniel Daher  
8507 2444

THE PROPERTY

- = Split-level design, bedroom upstairs with built-in wardrobes
- = Modern tiled ensuite plus additional toilet downstairs

THE FEATURES

- = Great open plan design flowing to a north-west facing timber terrace