



Looking for a tenant who will treat your home like their own?
We will help you find them

Monthly Property Management Statistics

*Statistics supported by inspectrealestate.com.au

6 Days 0.07% \$500M+ 100%

average time to secure tenancy

current vacancy rate

worth of property under management

focused on securing a quality tenancy & maximise profit on investment

CALL 02 8507 2444
info@trueproperty.com.au



2314/18 Footbridge Boulevard Wentworth Point NSW

1 1 1

Available now = Nestled in one of Sydney's most prestigious community villages, this spacious and immaculate awe-inspiring apartment is a definite must to inspect. Located just moments from transport and surrounded by breath-taking manicured waterfront gardens, speciality shops and parklands.

View : <https://www.trueproperty.com.au/lease/nsw/inner-west/wentworth-point/residential/apartment/8065256>

THE PROPERTY

- = One double bedroom, including built-in wardrobe and walk in robe
- = One modern bathroom
- = One security car space

THE FEATURES

- = Spacious open plan living and dining leading onto an entertainer's winter garden with breath-taking views
- = Modern gas kitchen with granite benchtops

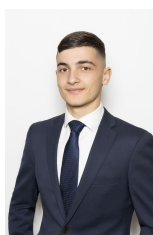

Daniel Daher
8507 2444

Disclaimer: The purchaser can see and use a general outline for the position of existing buildings and its own construction as follows in context. Some areas appear to be land only. Any other buildings, structures and/or construction shown are only for general reference. The purchaser should refer to the relevant planning instruments for details of the site and the proposed development. The purchaser should also refer to the relevant planning instruments for details of the site and the proposed development. The purchaser should also refer to the relevant planning instruments for details of the site and the proposed development. The purchaser should also refer to the relevant planning instruments for details of the site and the proposed development.

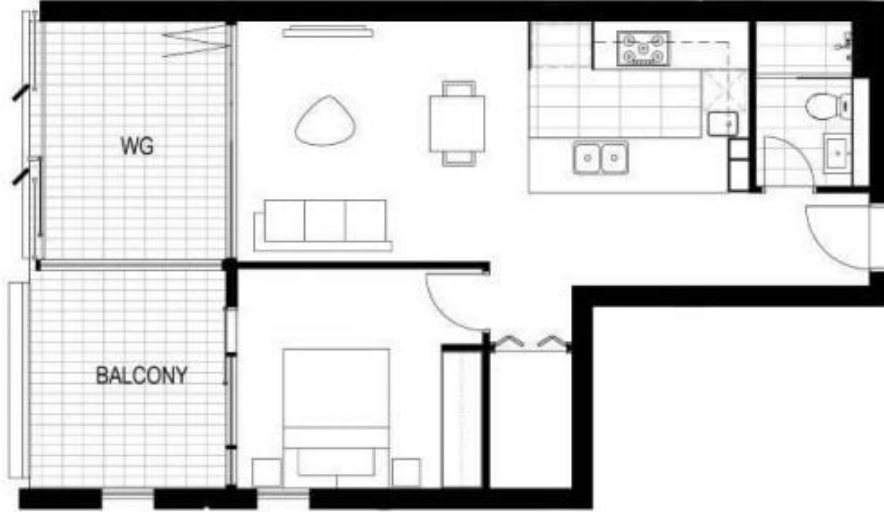

- ✓ WINTERGARDEN
- COURTYARD
- ✓ BALCONY

APARTMENT AREA 69 m²

